

ELEVATION

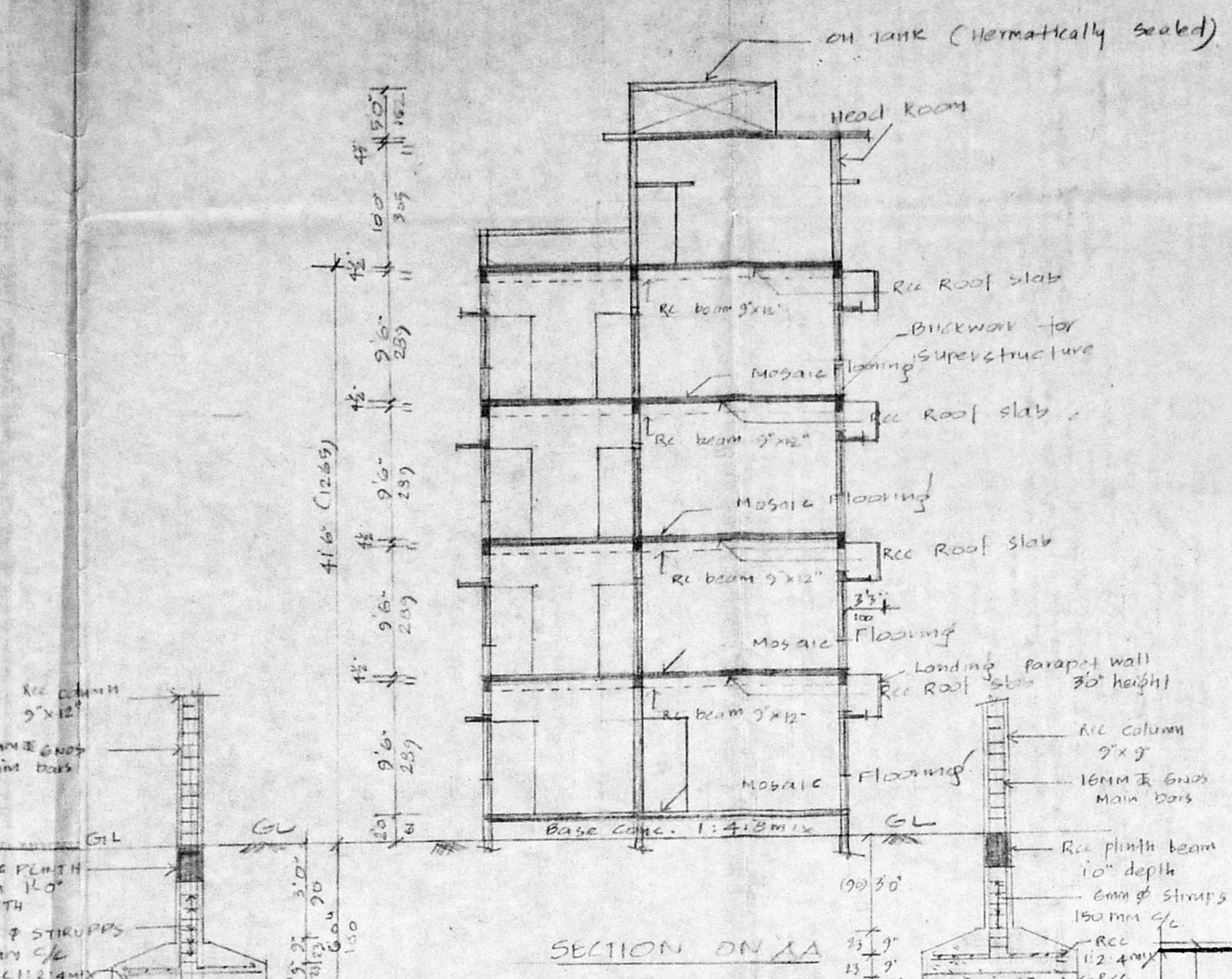

SECTION ON AA

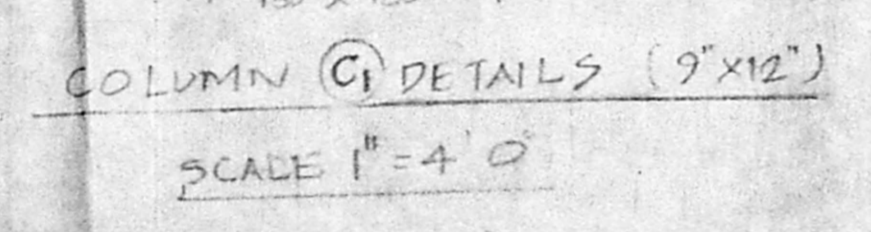

COLUMN C1 DETAILS (9'x12') SCALE 1"=4'-0"

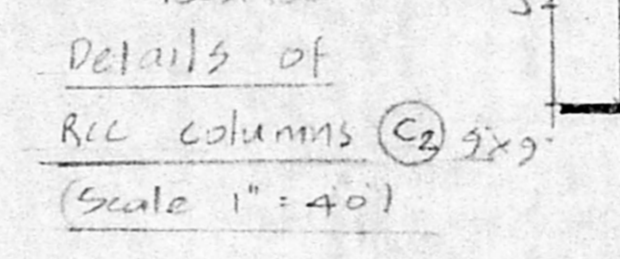

Details of R.C. columns C2 9'x9' (Scale 1"=4'-0")

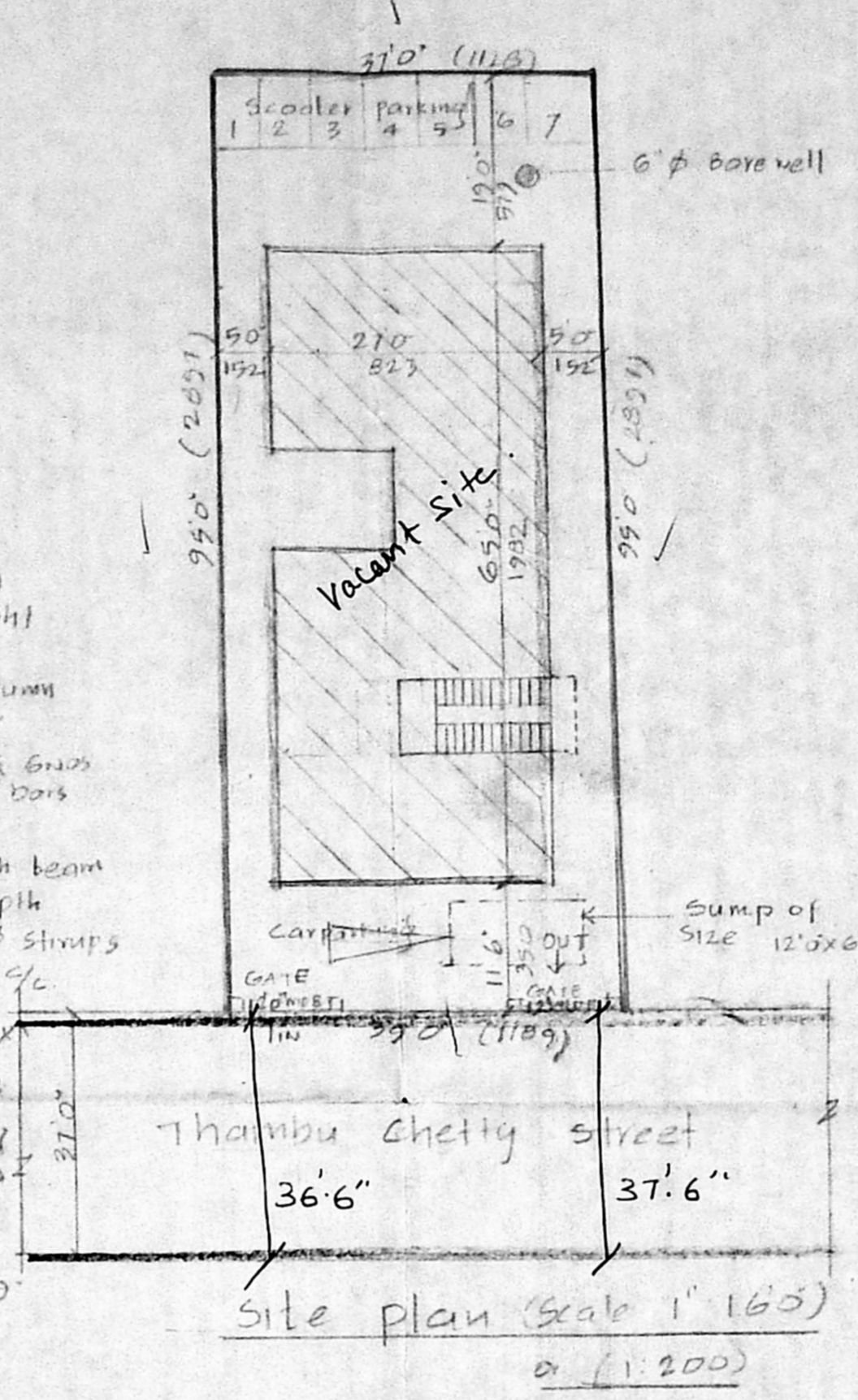

Site plan (Scale 1"=100')

AREA INDEX	52.11	52.11
Extent of Plot -	3010	335.36
Plinth Area of Gr. Floor (including the 12% of necessary use)	1180	109.62
Plinth Area of 1st floor	1672	199.33
Plinth Area of 2nd floor	1672	199.33
Plinth Area of 3rd floor	1672	199.33
Plot Coverage	46.3% < 60%	
F.S. 1.	1.724	1.75

Specifications
 Rcc column Foundations 1:4:8 mix using 40mm Bes Metal
 Rcc Roof Slab, Lintels, Plinth beam 1:2:4 mix using 20mm Bes metal
 Brickwork in 2:4:12 for superstructure
 Mosaic Flooring using J class mosaic tiles
 All wood works are in Teak wood
 Plastering to walls inside & outside using CM 1:4
 Plastering to ceiling with 1:1:3 - 12mm thick
 weathering course with two course of flat tiles

- NOTE**
- C1 column of size 9'x12"
 - C2 column of size 9'x9"

Colour Index

Proposed	—
Road	—
Boundary	—

Reference

D	Door	4'0" x 7'0"	(11'x21')
D1	Door	3'3" x 7'0"	(10'x21')
D2	Door	2'6" x 7'0"	(7'x21')
W	window	5'0" x 4'0"	(15'x13')
W1	window	4'6" x 4'0"	(13'x13')
V	ventilator	3'0" x 2'6"	(9'x7')
R/S	Rolling shutter	7'0" x 1'0"	(21'x3')
J	Rcc Jali	7'0" x 4'6"	(21'x13')

PLAN SHOWING THE PROPOSED CONSTRUCTION OF RESIDENTIAL FLATS

AT DOOR NO: 41, R.S NO: 3336/1, BLOCK NO: 30, V.O.C NAGAR, THAMBU CHETTY STREET, MADRAS Corporation. Division 27

Scale 1"=8'-0" (1:100)

K. Shaharbanu
OWNER

J. THOTHADRI
Asst. Executive Engineer (Act)
Class I Licensed Surveyor Regd. No. 32,
Corporation of Madras (Phone-553333)
No. 8, Venkateswara Murugan Street,
Old Madhavaram, Madras-400 022.

Engineer

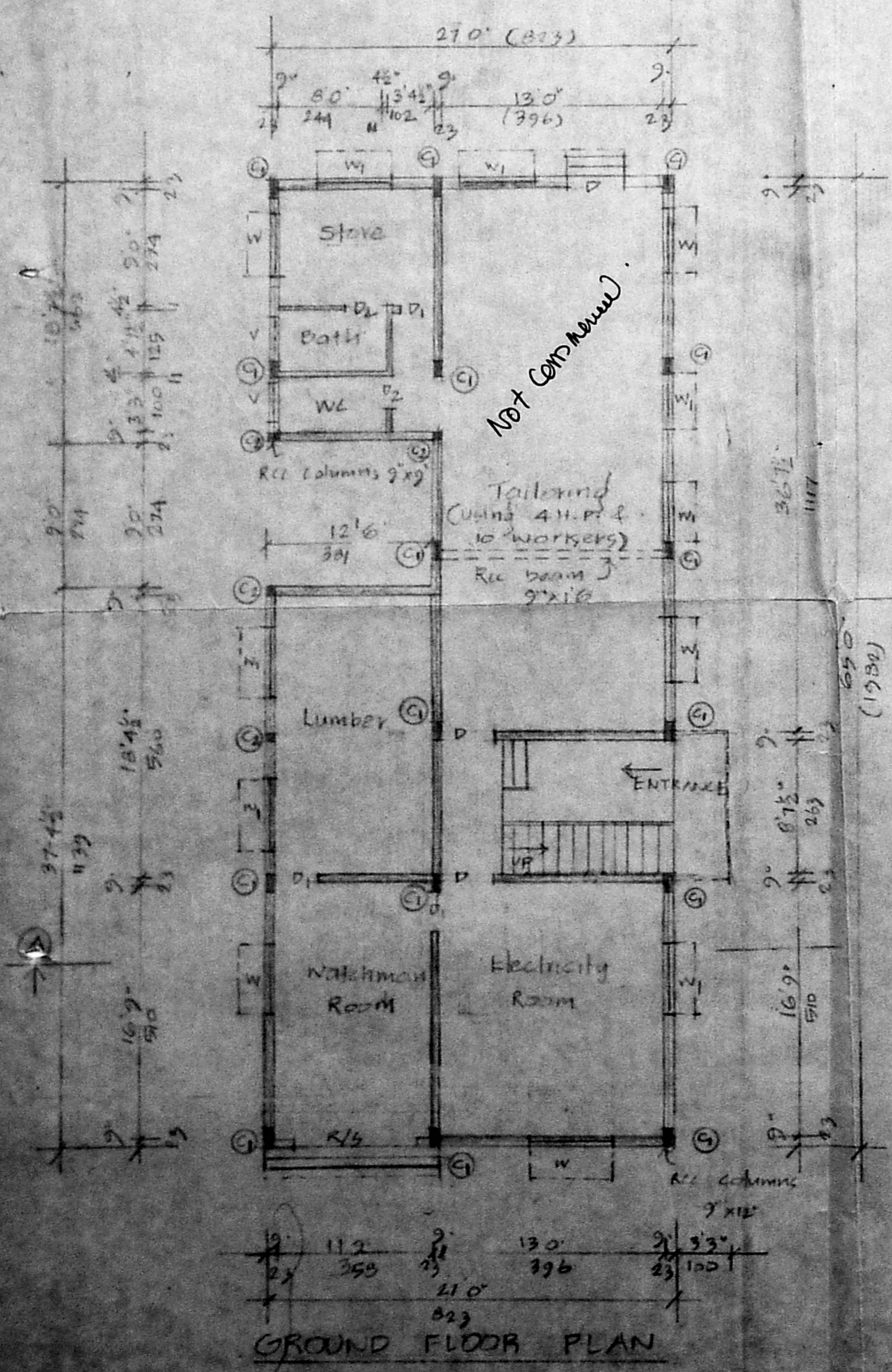

GROUND FLOOR PLAN

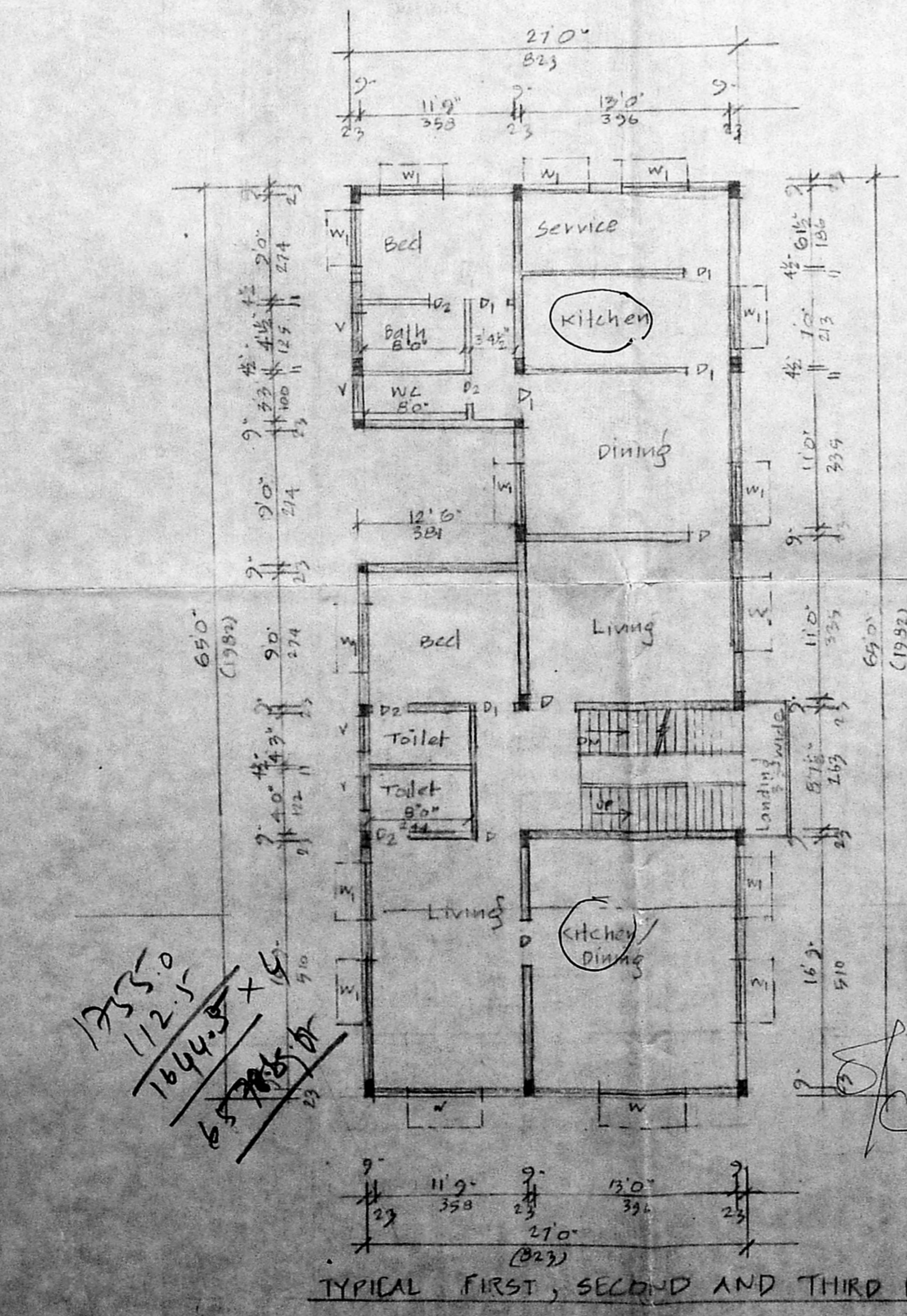

TYPICAL FIRST, SECOND AND THIRD FLOOR PLAN

4.2 x 4.2
3.5 x 3.5
3.5 x 3.5

5.5 x 2.3
5.5 x 2.3
5.5 x 2.3

Inspected on 22/7
22/7

Planning Permit No. B/15021/418/21 of 10/92

APPROVED
 SUBJECT TO THE CONDITIONS IN THIS OFFICE LETTER.
 No. B/15115/12 Date 10/10/92

FOR MEMBER SECRETARY
 MADRAS METROPOLITAN
 DEVELOPMENT AUTHORITY
 MADRAS - 600 008.

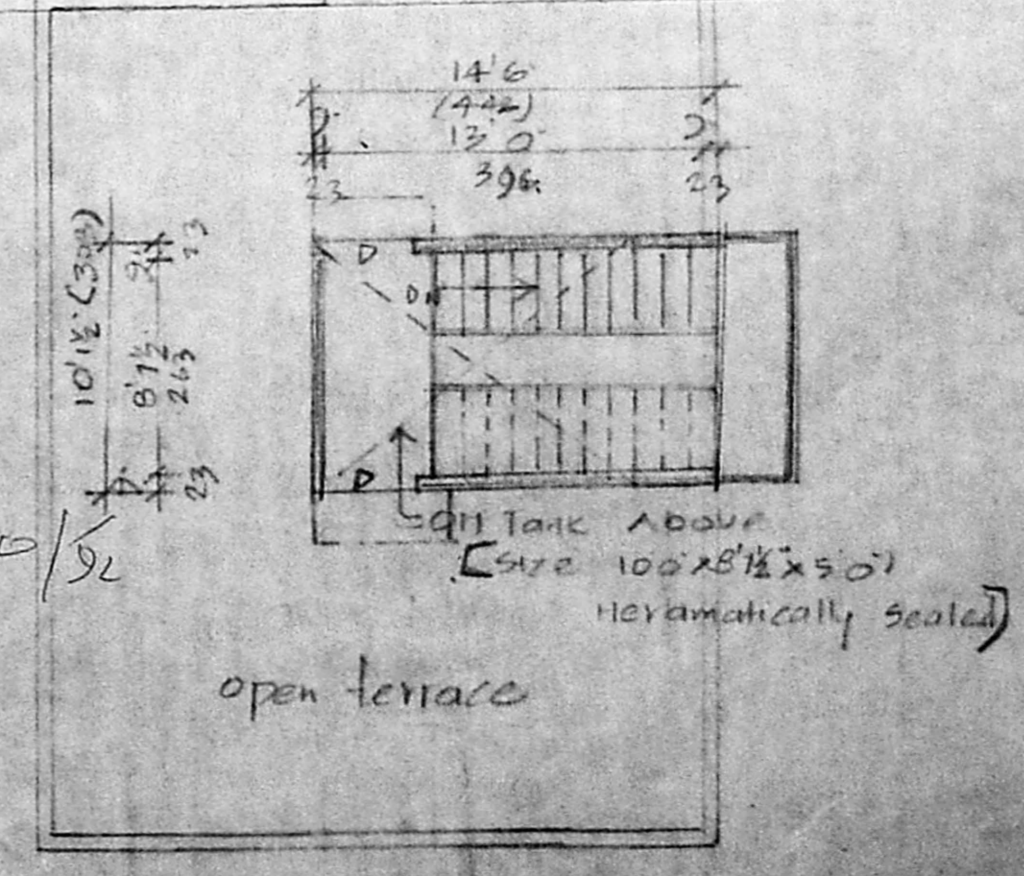
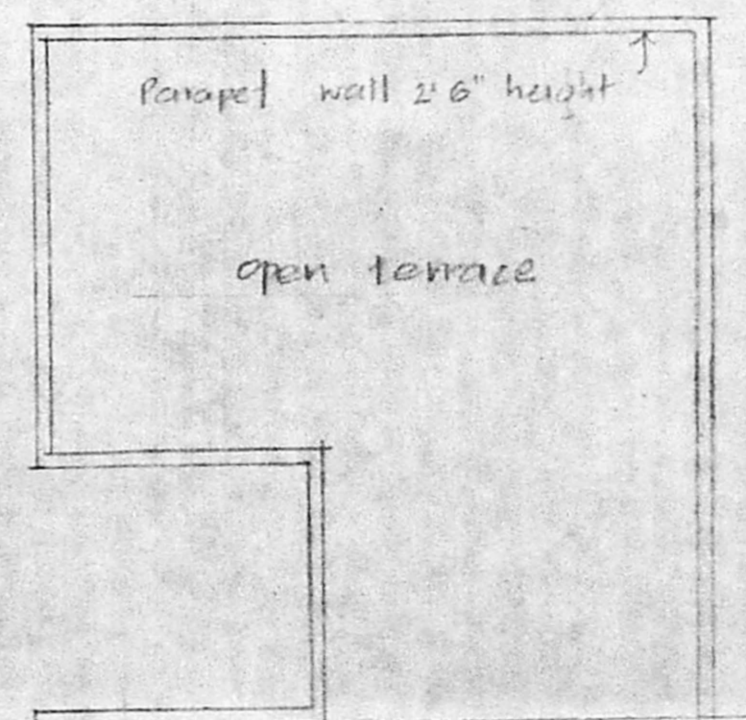

Terrace floor plan